

KOLB LAND CONSULTING, INC.
LAND SURVEYING • SUBDIVIDING • LAND PLANNING

929 WILLIAMS STREET LAKE GENEVA, WISCONSIN 53147 414-248-3697
WALNUT PLACE 10' WIDE

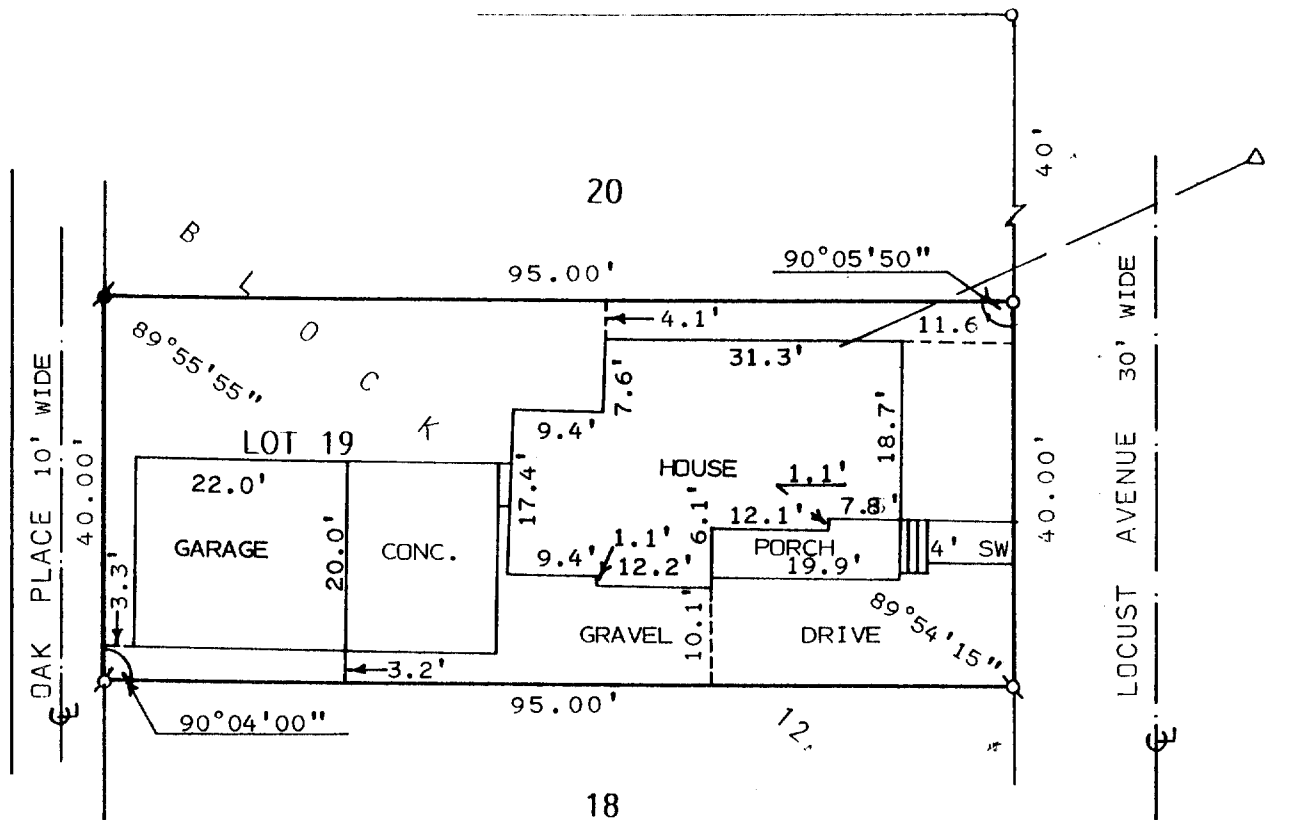

PLAT OF SURVEY OF

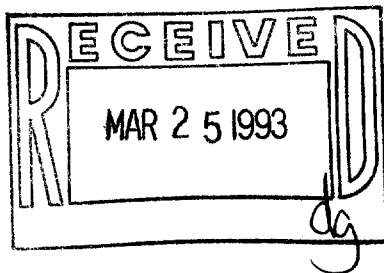

LOT 19, BLOCK 12, GLENWOOD SPRINGS, A
SUBDIVISION LOCATED IN THE VILLAGE OF
FONTANA-ON-GENEVA LAKE, WALWORTH
COUNTY, WISCONSIN.

ORDERED BY: MIKE MANDARINO
555 FERN
ELMHURST, IL. 60126



SCALE: 1" = 20'

- LEGEND
- Ø - IRON PIPE FOUND
 - - IRON ROD FOUND
 - - IRON PIPE SET
 - SW - SIDEWALK
 - - OVERHEAD UTILITY LINE
 - Δ - UTILITY POLE

I, HAROLD H. KOLB, DO HEREBY CERTIFY
THAT I HAVE SURVEYED THE PROPERTY
HEREON DESCRIBED ACCORDING TO THE
OFFICIAL RECORDS AND THAT THE PLAT
HEREON IS A CORRECT REPRESENTATION
OF THE LOT LINES AND THE PRINCIPAL
LINES OF THE BUILDINGS, TO THE BEST
OF MY KNOWLEDGE AND BELIEF.
SURVEY NOT VALID UNLESS SURVEYOR'S SIGNATURE
IS IN RED.

HAROLD H. KOLB

WISCONSIN REGISTERED LAND SURVEYOR, S-187

DATE JUNE 24, 1992

REVISED

REVISED

005-1282

SGS-76